

William B. Climer

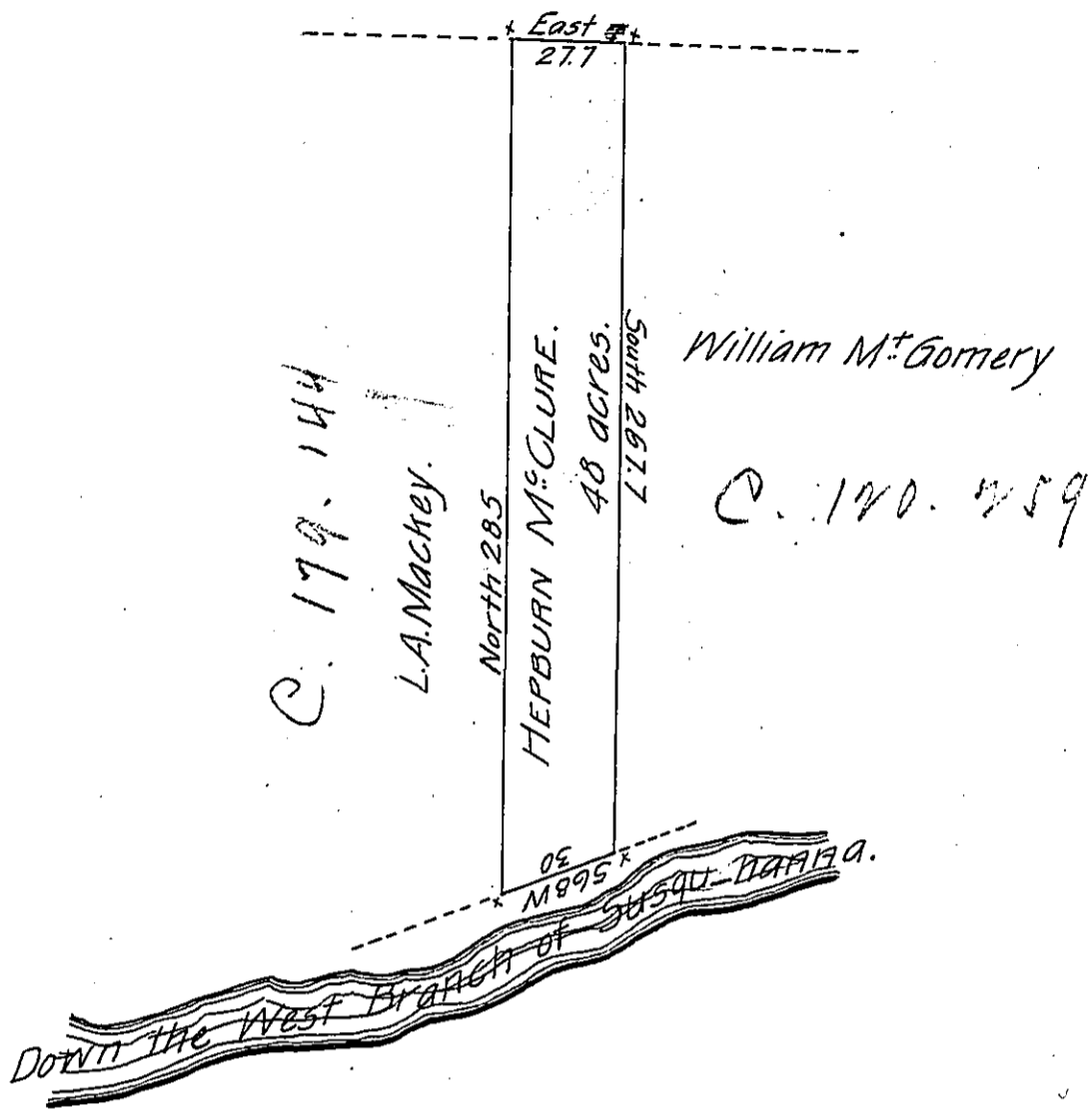

Surveyed to Hepburn M. Clure 48 acre May 30<sup>th</sup> 1856 on his  
 Warrant Dated Dec. 3 1855 for 86 acres Situate in Chapman Town-  
 ship Clinton County New Purchase 50 answers.

James David C.S.

To J. Porter Brawley S.G. of Pa.

IN TESTIMONY that the above is a copy of the original remaining on file in  
 the Department of Internal Affairs of Pennsylvania, made  
 conformably to an Act of Assembly approved the 16th day of  
 February, 1833, I have hereunto set my Hand and caused  
 the Seal of said Department to be affixed at Harrisburg,  
 this eight day of March 1906.

*James D. Brown*  
 Secretary of Internal Affairs.